

I, Jack L. DeMass, do hereby certify that I am a Registered Civil Engineer and or Land Surveyor, and that I hold certificate No. 3552, as prescribed under the laws of the State of Utah. I further certify that by authority of the Owners, I have made a survey of the tract of land shown on this plat and described below, and have subdivided said tract of land into lots and streets, hereafter to be known as Rocky Mountain Industrial Park Phase I and that same has been correctly surveyed and staked on the ground as shown on this plat.

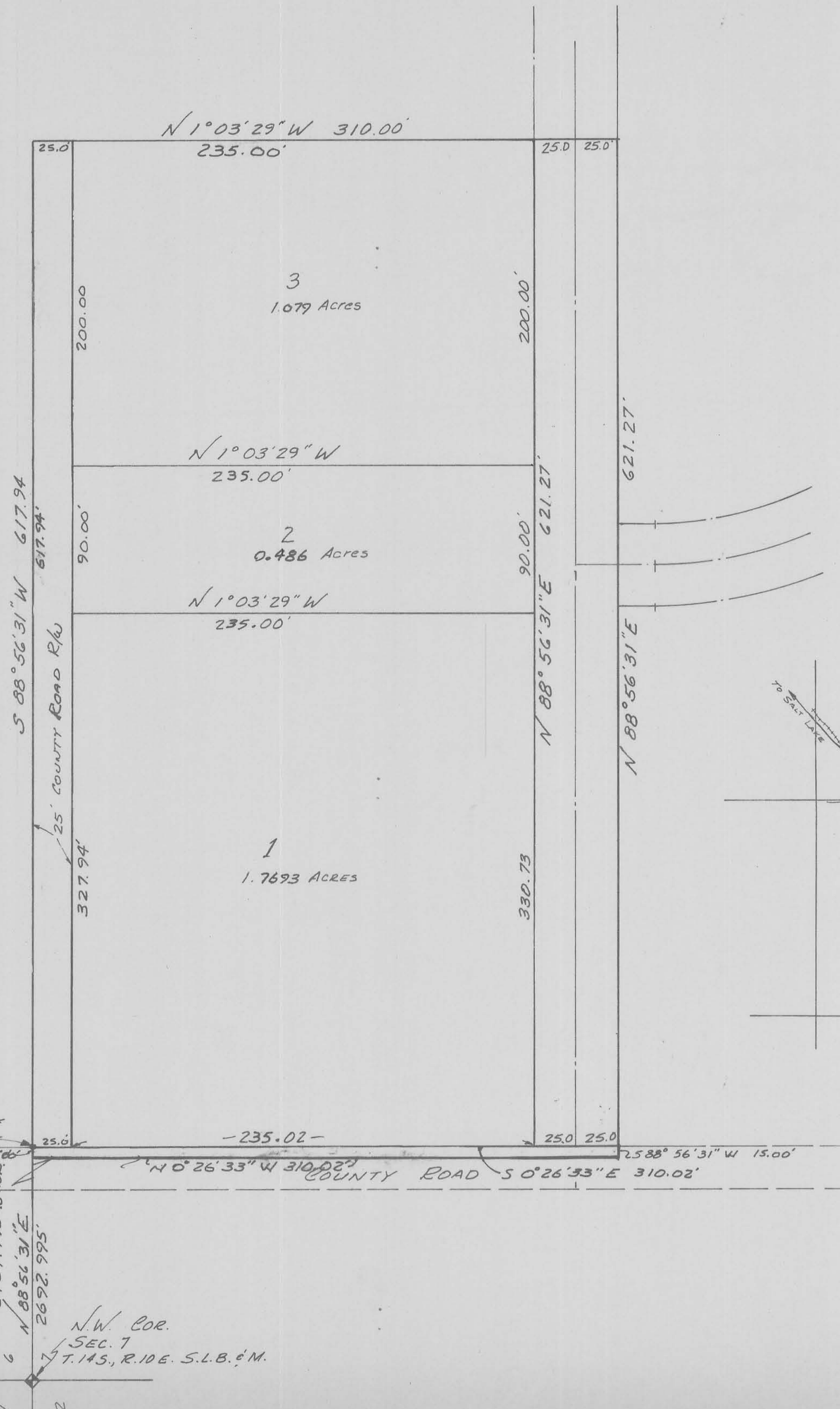
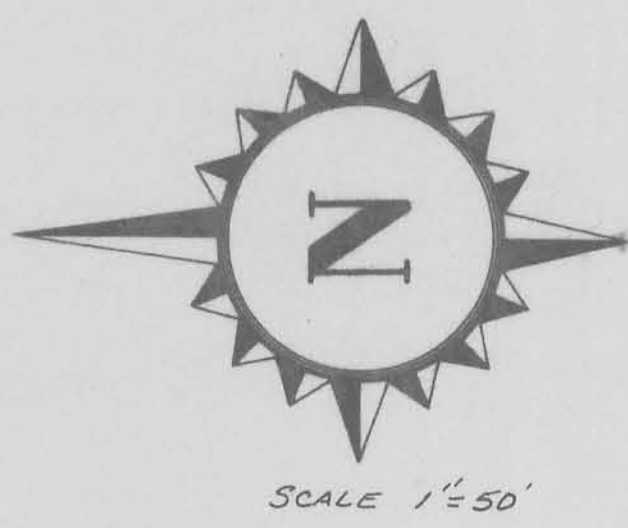

BOUNDARY DESCRIPTION

COURSE	DIST.	REMARKS
		Beginning of a point which is 2707.995 ft. N 88° 56' 31" E from the NW Corner of Section 7, T.14S., R.10E., S.L.B. & M, and running thence
S 0° 26' 33" E	310.02	ft, thence
N 88° 56' 31" E	621.27	ft, thence
N 1° 03' 29" W	310.00	ft, thence
S 88° 56' 31" W	617.94	ft to the point of beginning
		Contains 3 Lots 4.4089 Acres
		Also
		Beginning at a point which is 2707.995 ft N 88° 56' 03" E from the N.W. Corner of Sec 7, T.14S., R.10E., S.L.B. & M., and running thence
S 0° 26' 33" E	310.02	thence
S 88° 56' 31" W	15.00	thence
N 0° 26' 33" W	310.02	thence
N 88° 56' 31" E	15.00	to the point of beg.

SEPT 10 1982
 DATE

OWNER'S DEDICATION

Know all men by these presents that the undersigned owner () of the above described tract of land, having caused same to be subdivided into lots and streets to be hereafter known as the
ROCKY MOUNTAIN INDUSTRIAL PARK PHASE I
 do hereby dedicate for perpetual use of the public all parcels of land shown on this plat as intended for Public use.
 In witness whereof I have hereunto set my hand and seal this
 day of _____ A.D., 19____

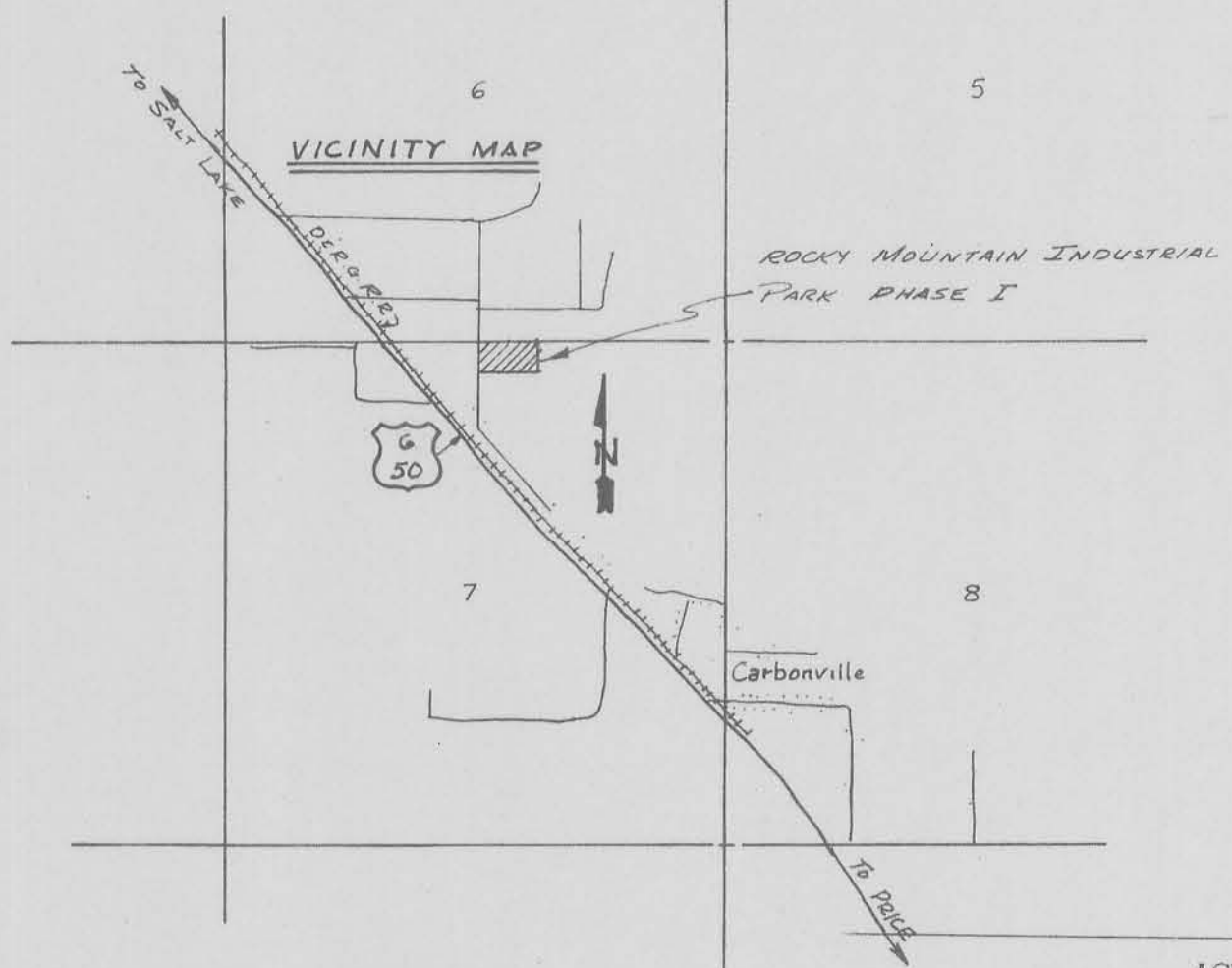

ACKNOWLEDGMENT
 STATE OF UTAH } S.S.
 COUNTY OF _____
 ON THE _____ DAY OF _____ 19____ PERSONALLY
 APPEARED BEFORE ME _____
 WHO BEING BY ME DULY SWORN OR AFFIRMED, I DID SAY THAT _____ IS/ARE THE _____
 OF _____
 AND THAT THE WITHIN OWNER'S DEDICATION WAS SIGNED IN BEHALF OF SAID _____
 BY AUTHORITY OF _____
 AND THE SAID _____
 ACKNOWLEDGED TO ME THAT SAID _____
 EXECUTED THE SAME
 MY COMMISSION EXPIRES _____
 NOTARY PUBLIC

INDIVIDUAL ACKNOWLEDGMENT

STATE OF UTAH } S.S.
 County of _____
 On the _____ day of _____ A.D., 19____, personally appeared before me, the undersigned Notary Public, in and for said County of _____ in said State of Utah, the signer () of the above Owner's dedication, _____ in number, who duly acknowledged to me that _____ signed it freely and voluntarily and for the uses and purposes therein mentioned.
 MY COMMISSION EXPIRES: _____
 NOTARY PUBLIC
 RESIDING IN _____ COUNTY

ROCKY MOUNTAIN INDUSTRIAL PARK PHASE I

A SUBDIVISION LOCATED IN THE NE 1/4 OF SECTION 7,
 T.14S. R.10E. SALT LAKE BASE & MERIDIAN